

#20 20575 WYE RD RURAL STRATHCONA COUNTY AB T8G 1H1 E4394275

<https://bestrealestateedmonton.ca>

#20 20575 WYE RD, Rural Strathcona County, AB, T8G 1H1



\$684,900

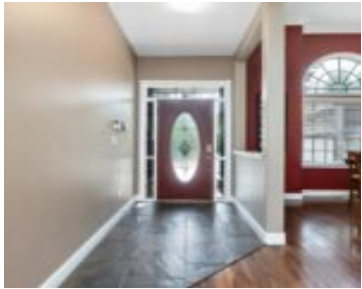

Welcome home to this absolutely stunning BUNGALOW HOME located on a private 1 ACRE parcel surrounded by trees and on CITY WATER. When you walk in you will notice the expansive HIGH CEILING and OPEN CONCEPT LAYOUT along with very high finishings, IN-FLOOR HEATING & HARDWOOD/SLATE FLOORING to name a few. Kitchen is very large [...]

- 4 beds
- 3 baths
- Detached Single Family
- Residential
- 1588.34 sq ft



Call us now

Phone: 780-566-2375
Email: info@bestrealestateedmonton.ca
Address: 3018 Calgary Trail NW, Edmonton, Alberta T6J6V4



Best Real Estate Edmonton

Basics

Category: Residential

Date added: Added 6 months ago

Bathrooms: 3 baths

Year built: 2007

MLS ID: E4394275

Type: Detached Single Family

Bedrooms: 4 beds

Floors: 2 floors

Lot Size Acres: 1 acres

BathroomsFull: 3

Building Details

Architectural Style:
Bungalow

Exterior Features: Low Maintenance Landscape, No Back Lane, Private Setting

Flooring: Carpet, Hardwood, Slate

RoomType: LivingRoom, DiningRoom, Kitchen, FamilyRoom, MasterBedroom, Bedroom4, OtherRoom1, OtherRoom2, OtherRoom3

Amenities & Features

Heating: Forced Air-1, Natural Gas

Amenities: 1

Listed by

List Agent: Shane Gwilliam

List Office Name: Sable Realty

Call us now

Phone: 780-566-2375

Email: info@bestrealestateedmonton.ca

Address: 3018 Calgary Trail NW,
Edmonton, Alberta T6J6V4



Best Real Estate Edmonton