

54517 RANGE ROAD 22 B RURAL LAC STE. ANNE COUNTY AB T0E 1V0 E4393161

<https://bestrealestateedmonton.ca>

54517 Range Road
22 B, Rural Lac Ste.
Anne County, AB,
T0E 1V0

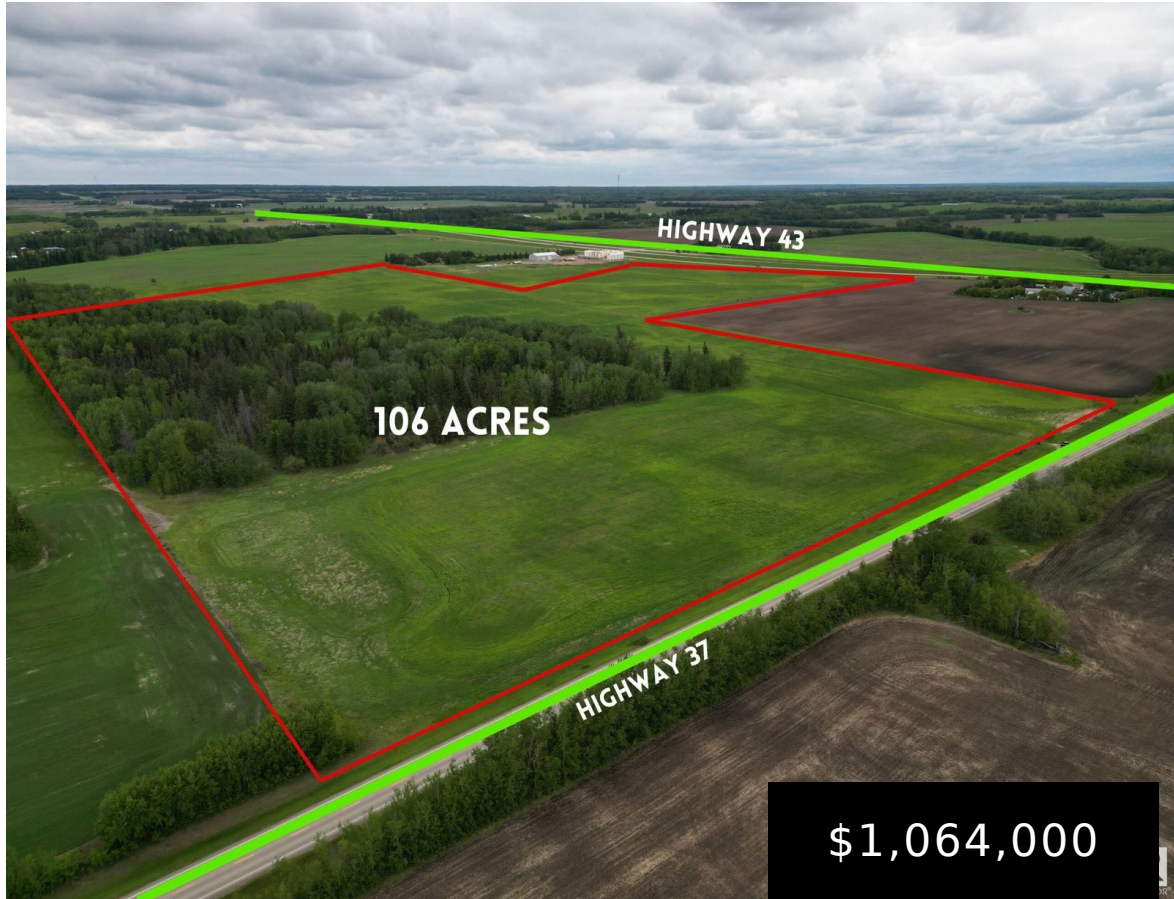

Welcome to an exceptional opportunity with 100 acres of picturesque farmland located just 2 minutes west of Onoway, Alberta. This prime property boasts significant development potential, subject to MD approval. Featuring excellent highway frontage for easy access and visibility, the land includes approximately 80 acres of arable terrain, ideal for agriculture, alongside approximately 20 acres [...]

- 0 baths
- Vacant Lot/Land
- Land

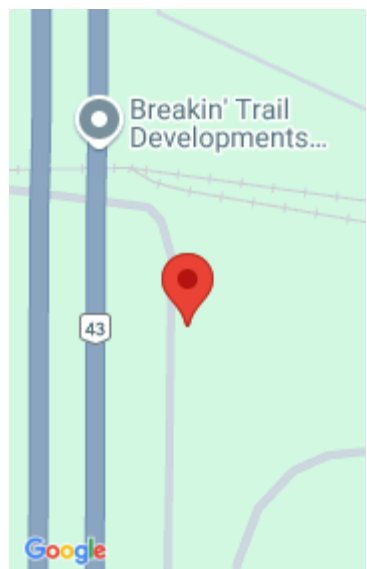

Call us now
 Phone: 780-566-2375
 Email: info@bestrealestateedmonton.ca
 Address: 3018 Calgary Trail NW,
 Edmonton, Alberta T6J6V4

Best Real Estate Edmonton



Basics

Category: Land

Date added: Added 5 months ago

Lot Size Acres: 100 acres

Type: Vacant Lot/Land

Bathrooms: 0 baths

MLS ID: E4393161

Building Details

Exterior Features: See Remarks

Listed by

List Agent: Mathew T Haupt

List Office Name: Exp Realty



Call us now

Phone: 780-566-2375

Email: info@bestrealestateedmonton.ca

Address: 3018 Calgary Trail NW,
Edmonton, Alberta T6J6V4

Best Real Estate Edmonton