

**65 AVE RR 245&250 RURAL LEDUC COUNTY AB T9E 4C4 E4393540**

<https://bestrealestateedmonton.ca>

65 AVE, RR  
245&250, Rural  
Leduc County, AB,  
T9E 4C4

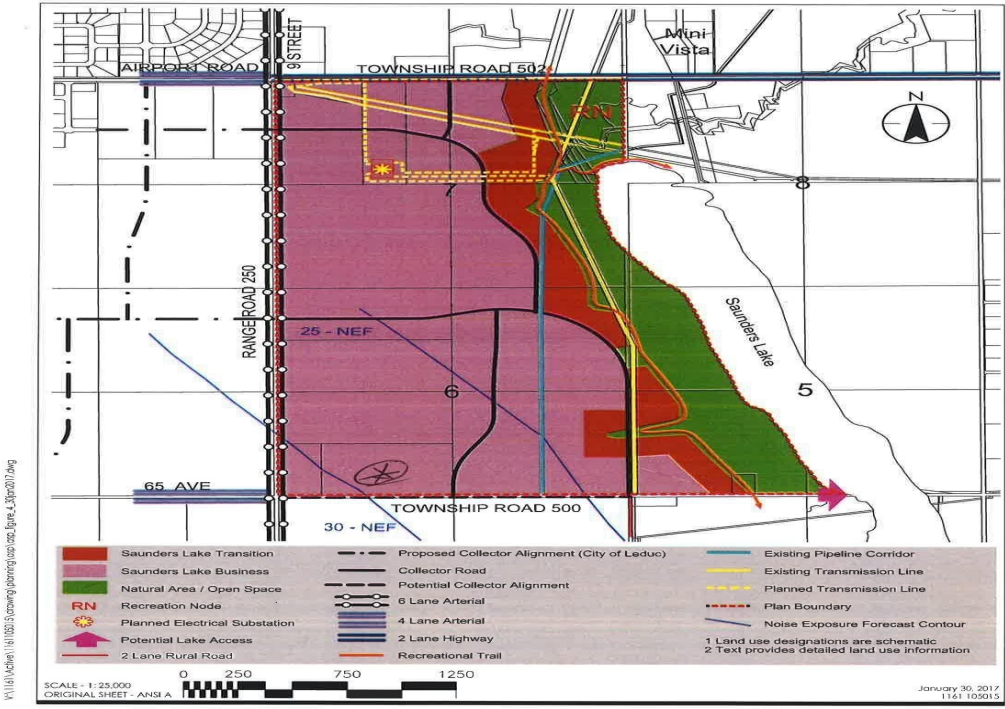

10160-112 Street  
Edmonton, AB T5K 2L6  
www.stantec.com

Client/Project  
SAUNDERS LAKE INDUSTRIAL PARK LTD.  
NORTHWEST SAUNDERS LAKE

**\$4,200,000**

APP 59.8 ACRES(MORE OR LESS).LOCATED ON 65 AVE BETWEEN RR 245 AND 250.PARCEL IS LOCATED IN LEDUC COUNTY AND HAS A GREAT POTENTIAL IN SAUNDERS LAKE AREA STRUCTURE PLAN.FUTURE PROPOSED ZONING IS MEDIUM INDUSTRIAL.

- 0 baths
- Vacant Lot/Land
- Land

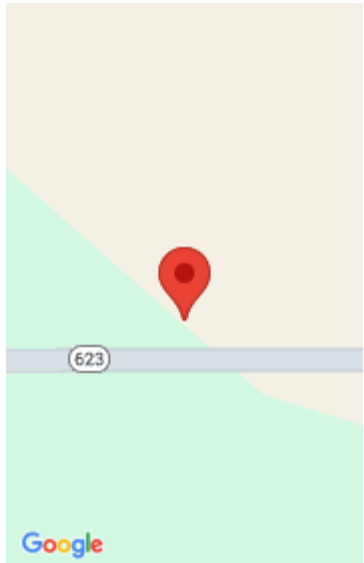

**Call us now**

Phone: 780-566-2375  
Email: info@bestrealestateedmonton.ca  
Address: 3018 Calgary Trail NW,  
Edmonton, Alberta T6J6V4

**Best Real Estate Edmonton**



---

## Basics

**Category:** Land

**Date added:** Added 7 months ago

**Lot Size Acres:** 59.8 acres

**Type:** Vacant Lot/Land

**Bathrooms:** 0 baths

**MLS ID:** E4393540

---

## Building Details

**Exterior Features:** See Remarks

---

## Listed by

**List Agent:** Sukhi S Thind

**List Office Name:** MaxWell Polaris



### Call us now

Phone: 780-566-2375

Email: [info@bestrealestateedmonton.ca](mailto:info@bestrealestateedmonton.ca)

Address: 3018 Calgary Trail NW,  
Edmonton, Alberta T6J6V4

# Best Real Estate Edmonton