

# TWP 553B RANGE ROAD 34A RURAL LAC STE. ANNE COUNTY AB T0E 1V0 E4395043

<https://bestrealestateedmonton.ca>

TWP 553B Range  
Road 34A, Rural Lac  
Ste. Anne County,  
AB, T0E 1V0

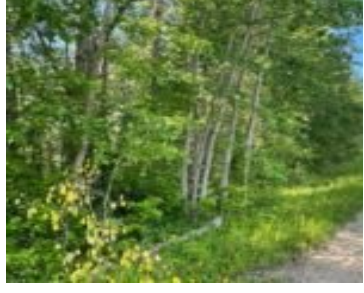
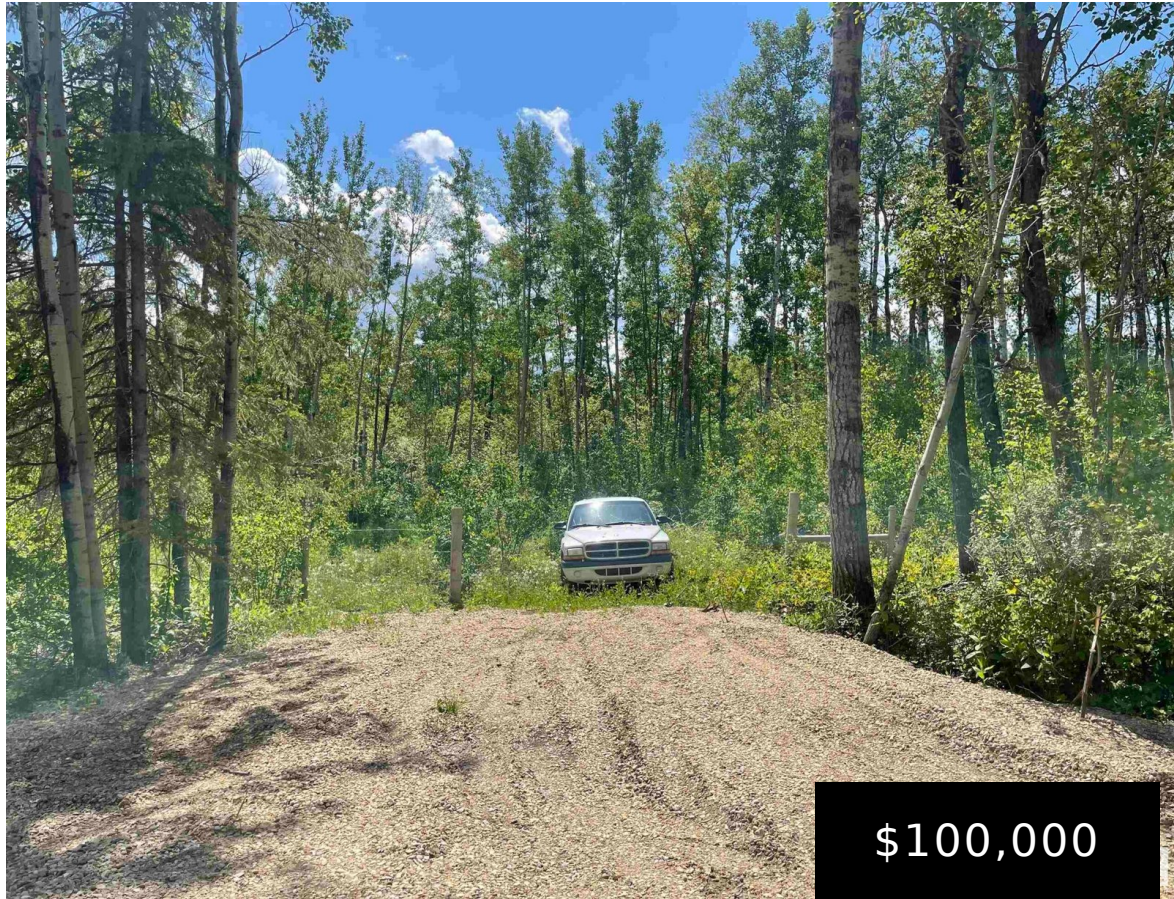

Enjoy 6 Acres of beautifully treed vacant land, located in rural Lac Ste Anne County! This acreage offers the perfect area to build your dream home or can also be used as an investment property! This location offers a quite, country feel while still being only minutes away from town!

- 0 baths
- Vacant Lot/Land
- Land

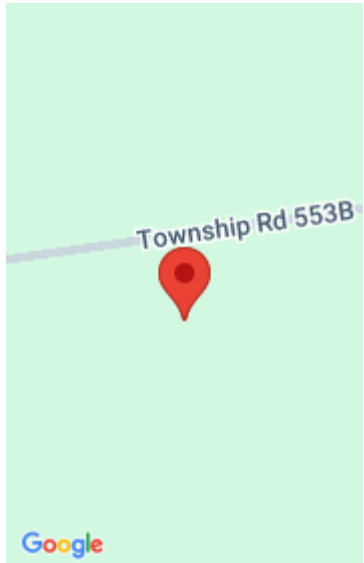

**Call us now**  
Phone: 780-566-2375  
Email: [info@bestrealestateedmonton.ca](mailto:info@bestrealestateedmonton.ca)  
Address: 3018 Calgary Trail NW,  
Edmonton, Alberta T6J6V4

# Best Real Estate Edmonton

---

## Basics

**Category:** Land

**Date added:** Added 5 months ago

**Lot Size Acres:** 6 acres

**Type:** Vacant Lot/Land

**Bathrooms:** 0 baths

**MLS ID:** E4395043

---

## Building Details

**Exterior Features:** Fenced, Fruit Trees/Shrubs, Private Setting, Treed Lot

---

## Listed by

**List Agent:** Kristin Major

**List Office Name:** Century 21 Leading



### Call us now

Phone: 780-566-2375

Email: [info@bestrealestatemontion.ca](mailto:info@bestrealestatemontion.ca)

Address: 3018 Calgary Trail NW,  
Edmonton, Alberta T6J6V4

# Best Real Estate Edmonton